

【Diagram to confirm the necessity of any procedure】

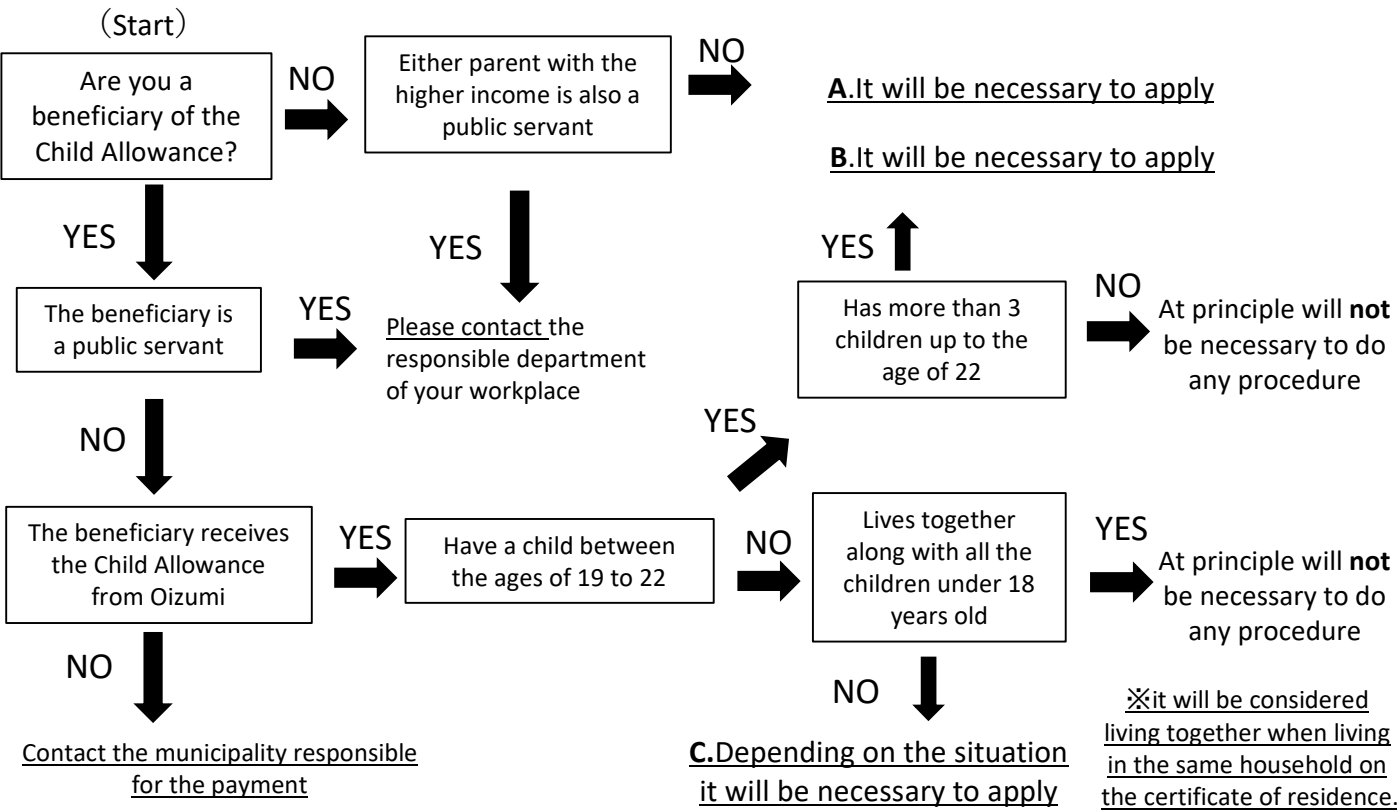

①All of the children are above the High School age group (there's no children under the Junior High age group).

②The annual income is higher than the maximum income limit.

③Did not file the income tax.

If you match **any** of the above, it will be necessary to submit the Application Form (*Nintei Seikyuusho*). If you have more than 3 kids, including the one in university age group, it will be necessary to submit the Custody Confirmation (*Kango Soutou Kakuninnsho*)

If you don't match any of the above go to C.

Families that match A

①You are already a beneficiary of the Child Allowance.

②You have a child eligible for the Child Allowance (under 18) and a child in university age group.

③You have more than 3 kids, including the one in university age group (under 22).

If you match **all** of the above, it will be necessary to submit the Application Form for Value Revision (*Gakukaitei Nintei Seikyuusho*). If you have more than 3 kids, including the one in university age group, it will be necessary to submit the Custody Confirmation (*Kango Soutou Kakuninnsho*)

If you don't match any of the above go to C.

Families that match B

It will be necessary to check your family situation in order to verify the necessary documents and application forms. (For example when you have a child living in a different address)

Please contact: Oizumi Town Hall, 3rd floor, the Children Affairs Division (counter number 24) Phone number: 0276-63-3111

Families that match C

○ Household in the child allowance system refers to the composition of the household as shown on the residence certificate.

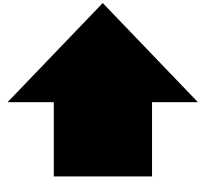

Beneficiary family

High School or
university student



Lives alone by the
place of study



In cases where the beneficiary and the child live separately, the necessity of the procedure depends on whether or not the household on the residence certificate is the same (i.e., whether or not the child's address has been moved). If the child address registration is different from the parent, it will be necessary to submit the Declaration of Separate Custody (*Bekkyo Kango Moushitatesho*)

○ The chosen beneficiary is the one with the higher annual income

Father



Oizumi

Mother



Child



Other city

【Ex.】 Father: Annual income of 5,000,000 yen, lives alone in Oizumi.
Mother: Annual income of 2,000,000 yen, lives with the child in another city.
The mother lives with the child, but since the father has a higher income, Oizumi Town will provide the allowance to the father.
If the mother's annual income is higher, the payment will be made by the municipality she lives in.
※If the mother is living separately while divorce proceedings are pending, she may be eligible for benefits regardless of income.

○ If there's children from past relationships, the beneficiary will be determined by the parental relationship

Father (adoptive)



Marriage

Mother



Adoption
process

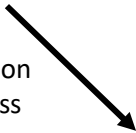

Child (of the
mother)



【Ex.】 Father (adoptive): Annual income of 5,000,000 yen Mother: Annual income of 2,000,000 yen
[Adoption process by the father]
Completed: Considering the higher income of the father, he will be the beneficiary.
There's no adoption: The mother will be the beneficiary.

When there's a child from a past relationship, the beneficiary will be determined whether there's an adoption process or not by the current spouse. If there's a completed adoption process, the parent with the higher income will be the beneficiary. If there's no interest or possibility of the adoption process, the one with the parental relationship will be the beneficiary.

○ If you have more than 3 children, including the one in university age group. (19 to 22)

① If you are responsible for your children, helping on the day to day life.

② Contributes financially to living expenses.

If you match both of the above ① and ②, this child will be in the scope of calculation for multiple children.

(You will need to submit the Custody Confirmation (*Kango Soutou Kakuninsho*))

If your child already have a job, and it is responsible for their own living, does not match the situation above.